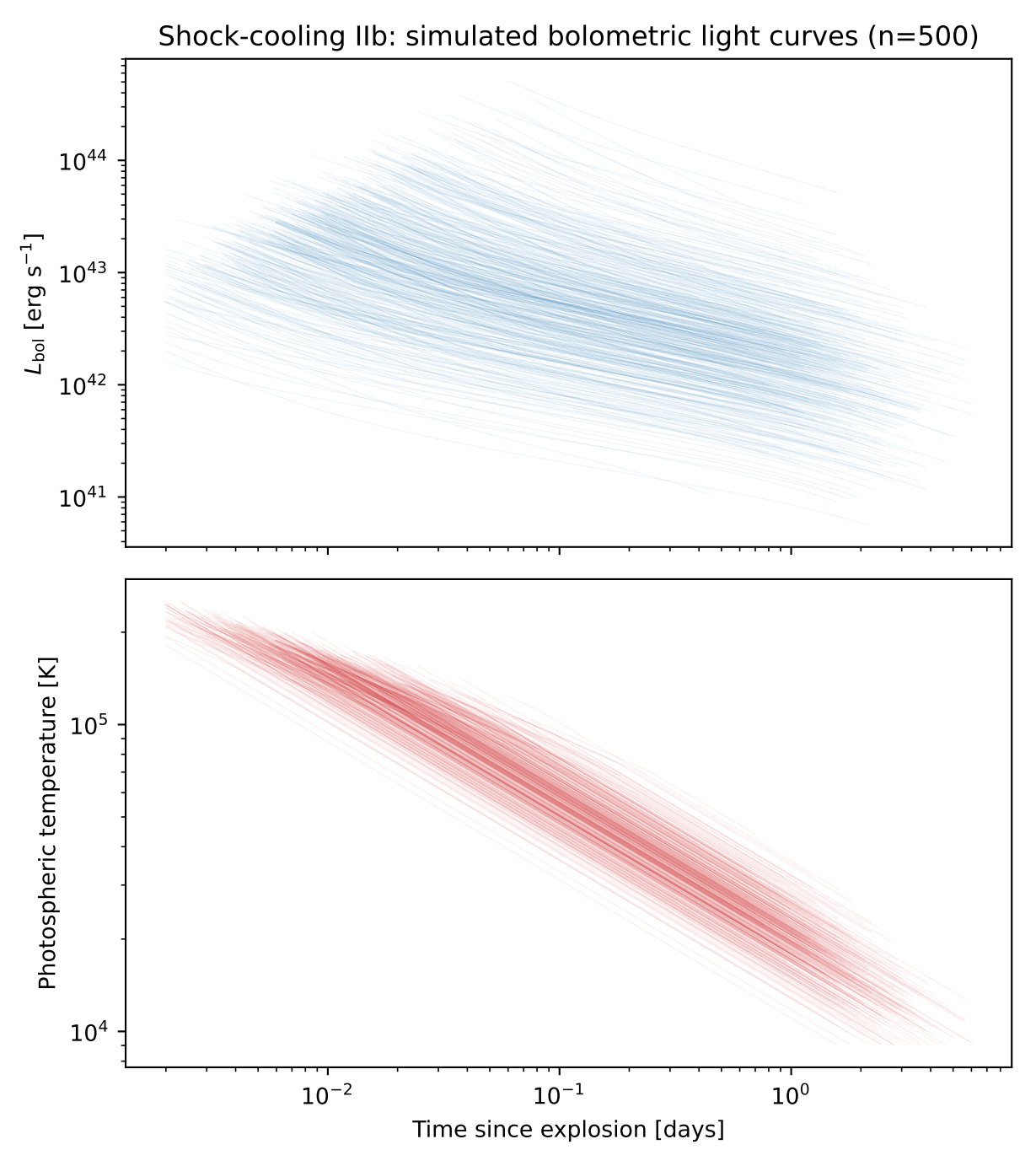
Shock-cooling IIb: simulated bolometric light curves (n=500)
L_{bol} [erg s^{-1}]
10^{44}
10^{43}
10^{42}
10^{41}
Photospheric temperature [K]
10^{5}
10^{4}
10^{-2}
10^{-1}
10^{0}
Time since explosion [days]